

SCALE : 1" = 8'-0" (OR) 1cm = 1metre

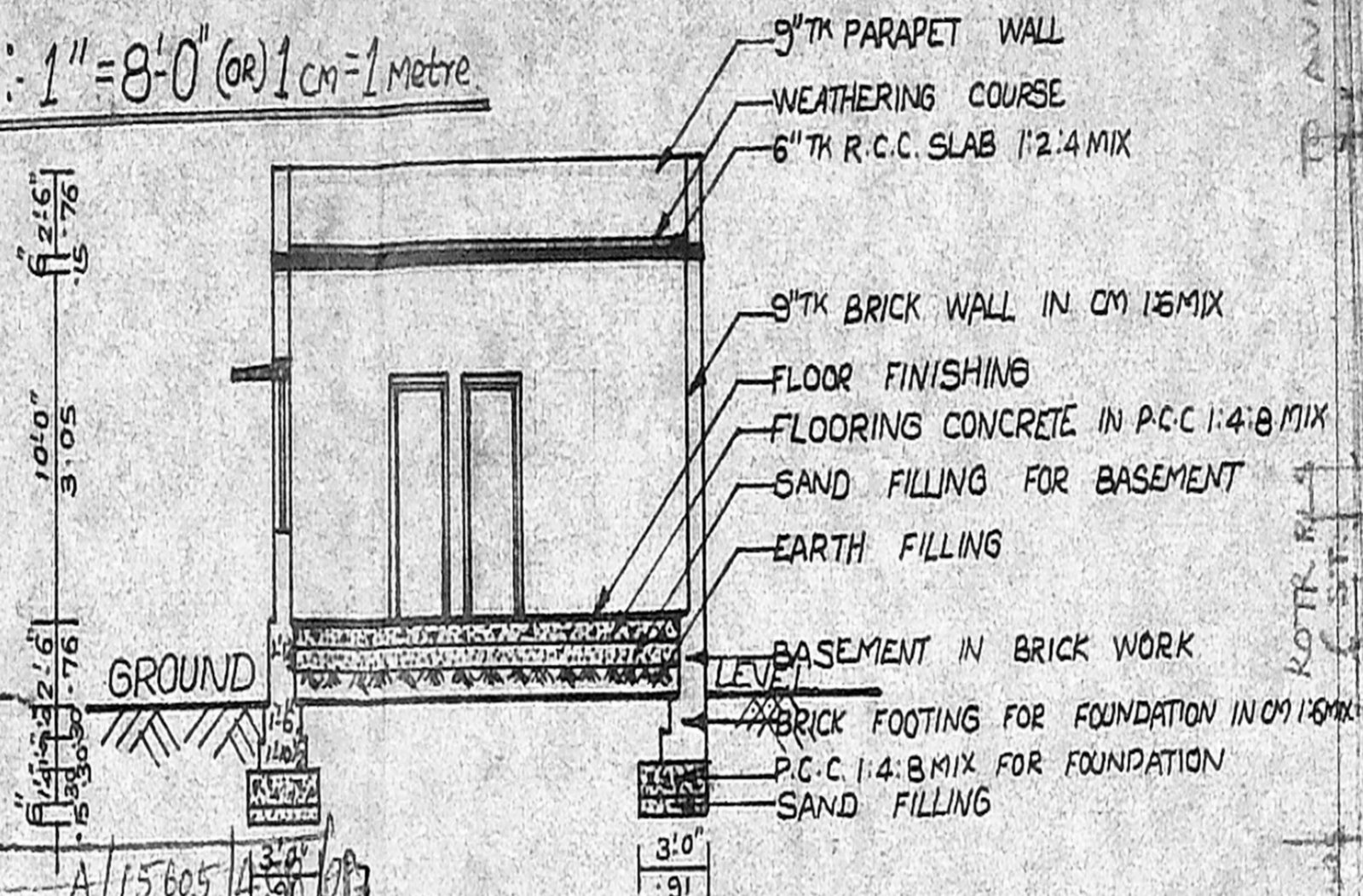
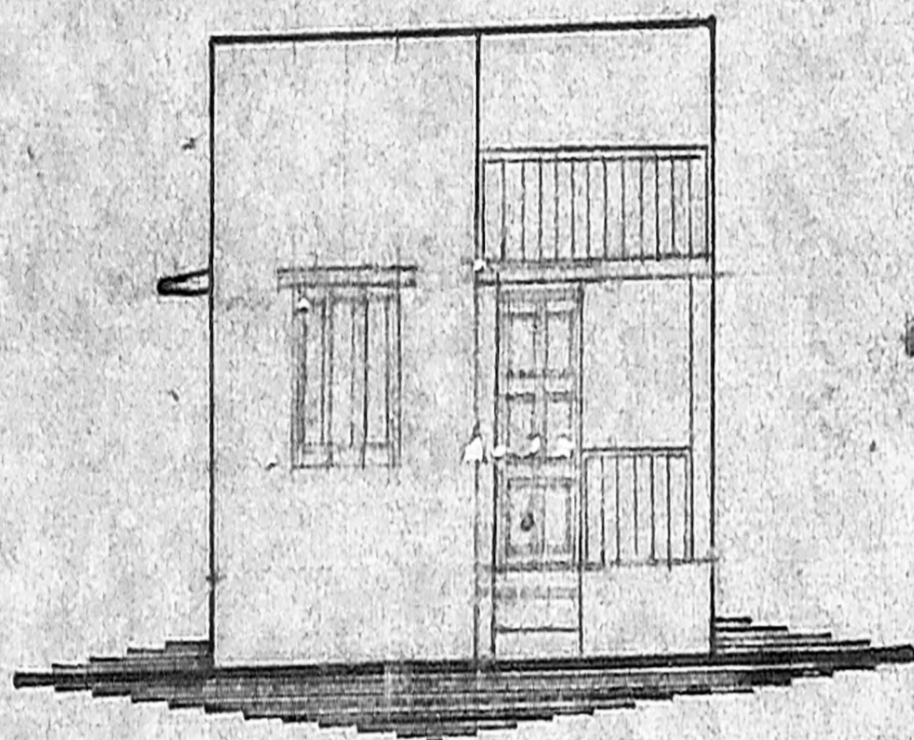

FRONT ELEVATION

SECTION "A-B"

APPROVED
 SUBJECT TO THE CONDITIONS IN
 THIS OFFICE LETTER.
 No. A/15605/1993 Date: 10/4/93

FOR MEMBER SECRETARY
 MADRAS METROPOLITAN
 DEVELOPMENT AUTHORITY
 DEV. MADRAS - 600 008.

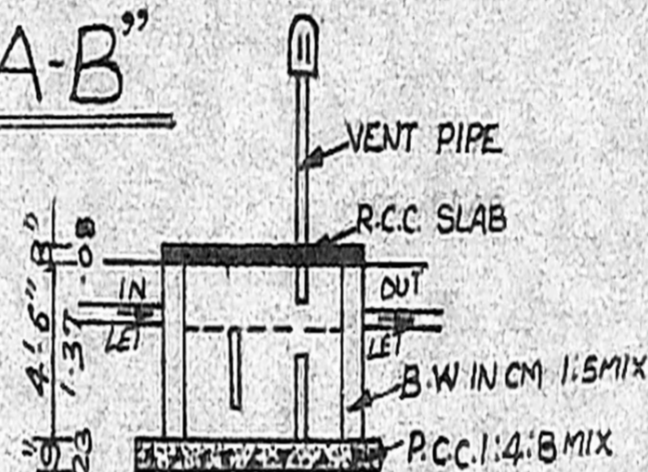

SECTION OF
 SEPTIC TANK

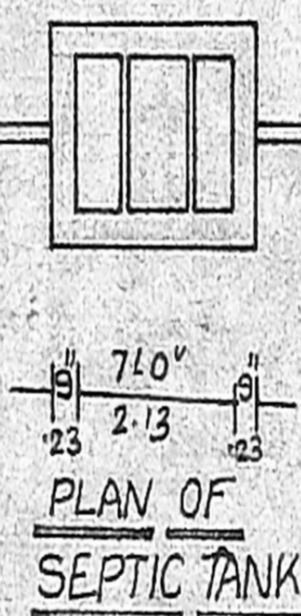

PLAN OF
 SEPTIC TANK

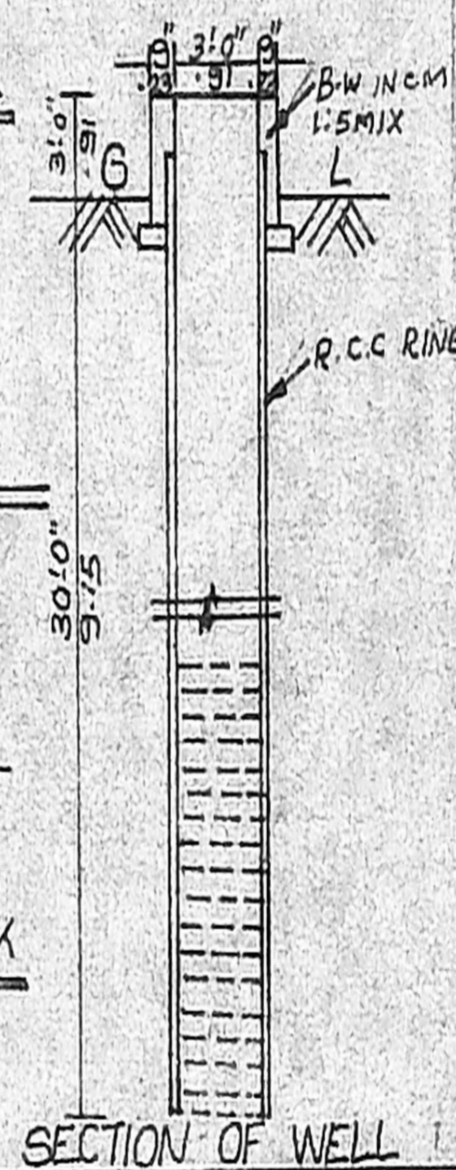

SECTION OF WELL

SCRUTINY PLAN
 A/15605/1993

TOPO PLAN (NOT TO SCALE)

AREA DETAILS

PROPOSED BUILDING AREA: 525 SQ. FT. 49 M²
 SITE (OR) PLOT AREA: 976 SQ. FT. 91.21 M²
 PLOT COVERAGE: 0.54%

COLOUR INDEX

PROPOSED
 ROAD
 SITE BOUNDRY
 EXISTING

OWNER

JOINERY DETAILS

D DOOR : 3'-6" X 7'-0" 1.06 X 2.13
 D1 DOOR : 3'-0" X 7'-0" 0.91 X 2.13
 D2 DOOR : 2'-6" X 7'-0" 0.76 X 2.13
 W WINDOW : 5'-0" X 4'-6" 1.52 X 1.37
 W1 WINDOW : 4'-0" X 4'-6" 1.22 X 1.37
 V VENTILATOR : 2'-0" X 1'-6" 0.91 X 0.45
 W2 WINDOW : 2'-0" X 5'-0" 0.76 X 1.52

R. Rajaraman, L.O.
 Civil Engineer &
 Licenced Surveyor
 Ambattur & Aveli Township
 219/5, M.T.H. ROAD
 VENKATAPURAM
 AMBATTUR, MADRAS-53

LICENSED SURVEYOR

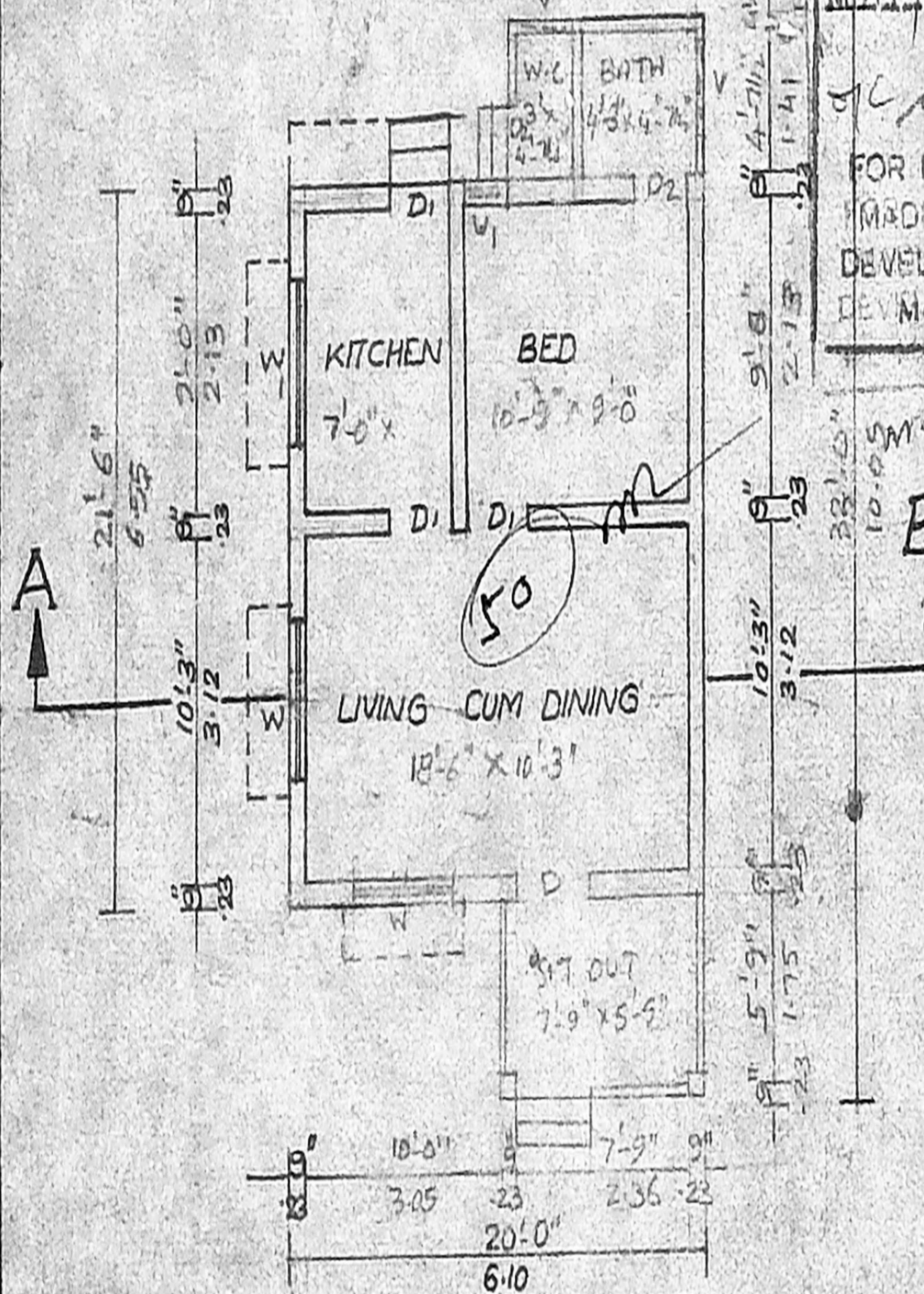

GROUND FLOOR PLAN

SITE PLAN

SCALE 1" = 16'-0" (1:200)

PLAN SHOWING THE PROPOSED CONSTRUCTIONS
 OF BUILDING AT PLOT NO: 29, SURVEY NO: 321,
 SINIVASAPURAM 1ST CROSS STREET, KORATTUR, MS: 80,
 AMBATTUR TOWNSHIP, SAIDAPET TALUK, CHENGAI M.G.R. DISTRICT.